

THE GREAT SESQUICENTENNIAL Scavenger Hunt!

See how many viewpoints you can discover!

Walk around our town with your friends or family—or just by yourself.

Write in the name of the business or building under the tower viewpoint using clues in each photo.

The viewing boundary area is along Ivy St. to Front St., and 1st Ave. to 10th Ave.



1. _____

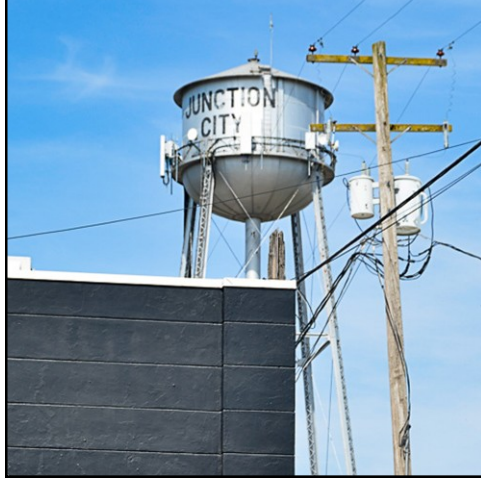

2. _____



3. _____



4. _____



5. _____



6. _____



7. _____



8. _____



9. _____